

LOT A
DP 335264

LOT B
DP 335264

LOT 1
DP 659165

LOT 102
DP 1171621

LOT 2
DP 861989

LOT 2
DP 880486

LOT 3
DP 411415

SP 87342

LOT 1
DP 787350

<p>Project Managers at&i Civil Engineers and Project Managers Level 7, 163 Walker Street North Sydney NSW 2060 Tel: 02 9439 1777 Fax: 02 9923 1056 info@atand.com.au</p>		<p>FOR APPROVAL NOT FOR CONSTRUCTION Project - Drawing No. 20-815-SK05</p>	<p>A1 Issue P1</p>
<p>ROSEBERY ENGINE YARDS THE DEPOT 115-151 DUNNING AVENUE ROSEBERY</p>		<p>LOCALITY PLAN</p>	
<p>Drawn Designed Checked Approved</p>		<p>SH SH GJ GJ</p>	
<p>Scales 1:1000 GDA 2020 AHD</p>		<p>DA 202 / 563 / H</p>	
<p>Client </p>		<p>THIS DRAWING CANNOT BE COPIED OR REPRODUCED IN ANY FORM OR USED FOR ANY OTHER PURPOSE OTHER THAN THAT ORIGINALLY INTENDED WITHOUT THE WRITTEN PERMISSION OF AT&I</p>	
<p>Bar Scales 1:1000 @ A1 1:2000 @ A3</p>		<p>Date 01-11-23</p>	
<p>Issue Description</p>		<p>Date</p>	

LEGEND - SIGNAGE, LINEMARKING & PAVEMENT

EXISTING SIGN TO REMAIN

PROPOSED POST & SIGNAGE

UNRESTRICTED PARKING

NO STOPPING

BUS ZONE

NOTES

- ALL KERBSIDE LANE WIDTHS ARE MEASURED TO FACE OF KERB
- ALL SIGNAGE AND PAVEMENT MARKINGS ARE TO BE IN ACCORDANCE WITH AS1742
- EXISTING PAVEMENT MARKINGS HAVE NOT BEEN SHOWN ON THIS PLAN FOR CLARITY AS INSTRUCTED BY COS

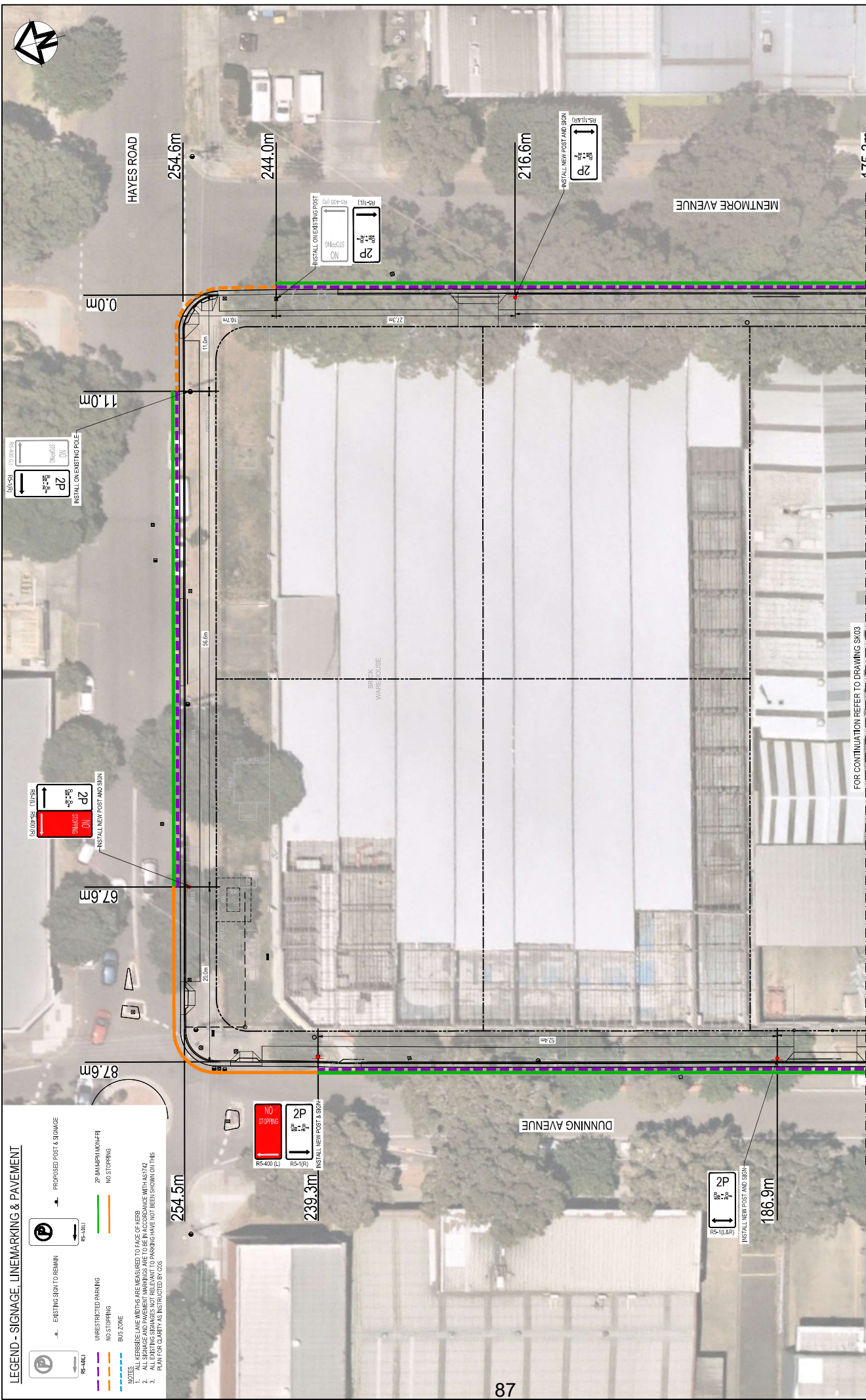

FOR CONTINUATION REFER TO DRAWING SK03

THIS DRAWING CANNOT BE COPIED OR REPRODUCED IN ANY FORM OR USED FOR ANY OTHER PURPOSE OTHER THAN THAT ORIGINALLY INTENDED WITHOUT THE WRITTEN PERMISSION OF AT&I

Client: Goodman TAYLOR

Project: ROSEBERY ENGINE YARDS THE DEPOT 115-151 DUNNING AVENUE ROSEBERY

Title: SIGNAGE & LINEMARKING PLAN SHEET 1

Scale: 1:200 @ A1 1:400 @ A3

Bar	Scale	Date	Description
P7	1:200	25/02/24	UPDATED AS PER COS COMMENTS
P6	1:200	20/02/24	UPDATE TO COS REQUEST
P5	1:200	16/02/24	UPDATE AS PER COS COMMENTS
P4	1:200	02/02/24	UPDATE AS PER COS COMMENTS
P3	1:200	31/01/24	UPDATE AS PER COS COMMENTS
P2	1:200	01/11/23	UPDATE AS PER COS REQUEST
P1	1:200	04/11/23	ISSUED FOR APPROVAL

Drawn: 1:200
 Designed: GJ
 Checked: GJ
 Approved: AHD
 Height Datum: AHD
 DA 202 / 563 / H

Project Managers: at&i
 Level 7, 153 Walker Street
 North Sydney NSW 2060
 Tel: 02 9439 1777
 Fax: 02 9923 1056
 info@atand.com.au
 www.atand.com.au

Status: FOR APPROVAL
 Project - Drawing No. 20-815-SK02
 Issue P7

Project Engineers and Project Managers: CIVIL ENGINEERS AND PROJECT MANAGERS

Project: ROSEBERY ENGINE YARDS THE DEPOT 115-151 DUNNING AVENUE ROSEBERY

Title: SIGNAGE & LINEMARKING PLAN SHEET 1

Scale: 1:200 @ A1 1:400 @ A3

Bar Scales

1:200 @ A1 1:400 @ A3

87

100mm on Original

FOR CONTINUATION REFER TO DRAWING SK02



LEGEND - SIGNAGE, LINEMARKING & PAVEMENT

EXISTING SIGN TO REMAIN
 R5-40L1
 R5-40L2

PROPOSED SIGN & SIGNAGE
 R5-40L1
 R5-40L2
 R5-12L&R1

UNRESTRICTED PARKING
 NO STOPPING
 BUS ZONE

2P PARKING (NON-FRI)
 NO STOPPING

NOTES:
 1. ALL KERBSIDE LANE WIDTHS ARE MEASURED TO FACE OF KERB
 2. ALL SIGNAGE AND PAVEMENT MARKINGS ARE TO BE IN ACCORDANCE WITH AS/STZ
 3. ALL EXISTING AND PROPOSED PARKING SPACES HAVE NOT BEEN SHOWN ON THIS PLAN FOR CLARITY AS INSTRUCTED BY COS

FOR CONTINUATION REFER TO DRAWING SK04

Client

Project
 ROSEBERY ENGINE YARDS
 THE DEPOT
 115-151 DUNNING AVENUE
 ROSEBERY

Title
 SIGNAGE & LINEMARKING PLAN
 SHEET 2

Scale
 1:200 @ A1 1:400 @ A3

Revision Table

Issue	Description	Date
P6	UPDATED AS PER COS COMMENTS	25/02/24
P5	UPDATED AS PER COS COMMENTS	20/02/24
P4	UPDATED AS PER COS COMMENTS	19/02/24
P3	UPDATED AS PER COS COMMENTS	17/02/24
P2	UPDATED AS PER COS REQUEST	07/01/23
P1	ISSUED FOR APPROVAL	04/01/23

Approval
 FOR APPROVAL
 NOT FOR CONSTRUCTION
 Project - Drawing No. 20-815-SK03

at&l
 Civil Engineers and Project Managers
 Level 7, 153 Walker Street
 North Sydney NSW 2060
 Tel. 02 9439 1777
 Fax. 02 9923 1056
 info@atandl.com.au
 www.atandl.com.au

Project Manager
 DA 202 / 5663 / H

Scale
 1:200
 Grid GDA2020
 Height Datum AHD

Drawn
 Designed TL
 Checked GJ
 Approved GI

Status
 FOR APPROVAL
 Issue P6

Project Reference
 F:\3204615 Dunning Ave & O Dpts\Civil\Sketches\SK03 - TRAFFIC COMMITTEE PLAN SHEET 2.dwg

LEGEND - SIGNAGE, LINEMARKING & PAVEMENT

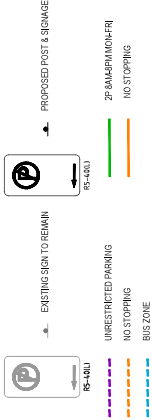

NOTES:
 1. KERBSIDE LANE WIDTHS ARE MEASURED TO FACE OF KERB
 2. ALL SIGNAGE AND PAVEMENT MARKINGS ARE TO BE IN ACCORDANCE WITH AS1742
 3. ALL EXISTING SIGNAGES NOT RELEVANT TO PARKING HAVE NOT BEEN SHOWN ON THIS PLAN FOR CLARITY AS INSTRUCTED BY COS

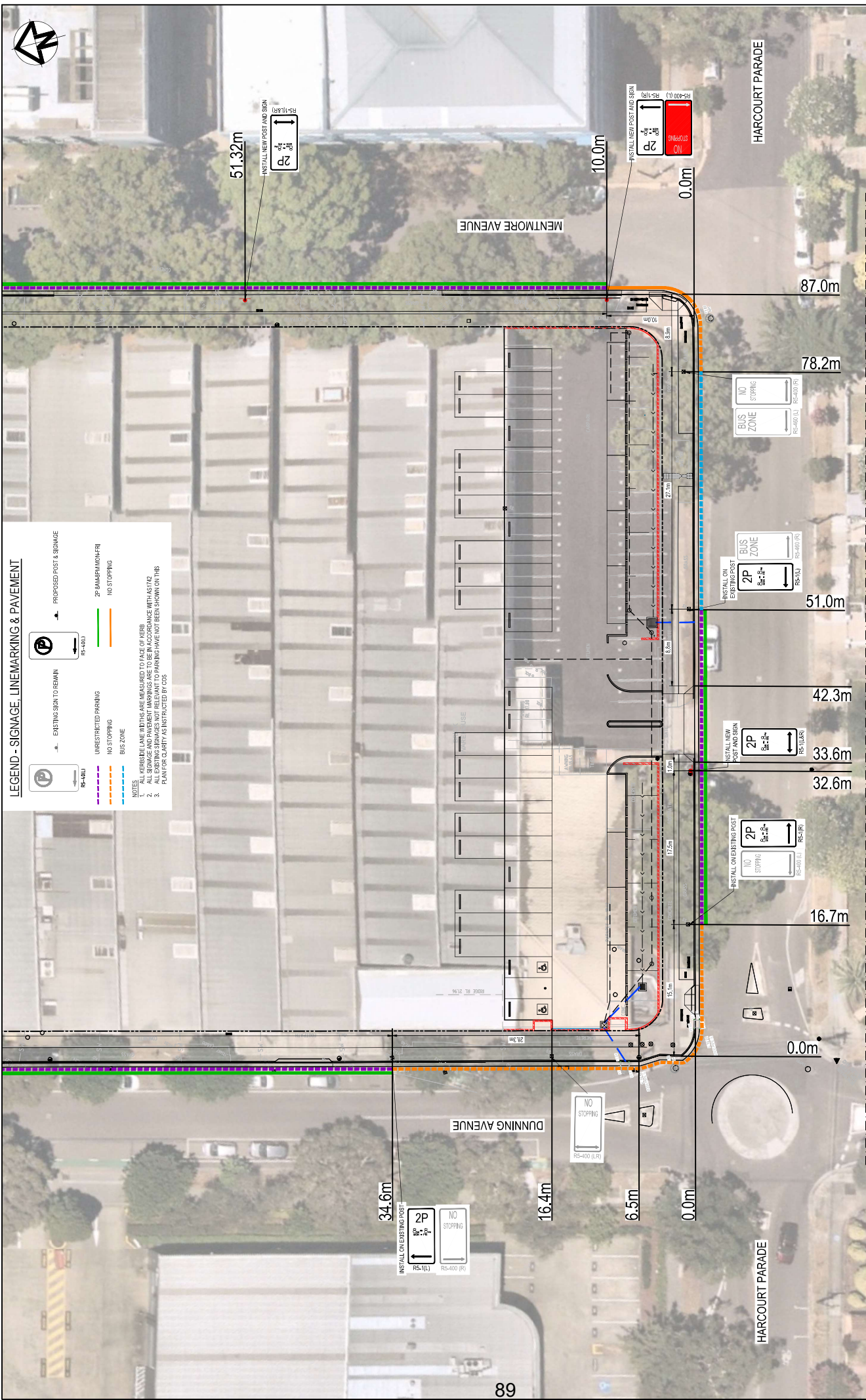

at&t Civil Engineers and Project Managers Level 7, 143 Walker Street North Sydney NSW 2060 Tel: 02 9439 1777 Fax: 02 9923 1056 info@atandt.com.au www.atandt.com.au		Project - Drawing No. 20-815-SK04	Status FOR APPROVAL NO FOR CONSTRUCTION	Issue P6
ROSEBERY ENGINE YARDS THE DEPOT 115-151 DUNNING AVENUE ROSEBERY		Title SIGNAGE & LINEMARKING PLAN SHEET 3		
Drawn 1:200	Design GDA 2020	Checked GJ	DA 202 / 563 / H	
Height Datum	AHD	Approved GJ	Client Goodman TAYLOR	
THIS DRAWING CANNOT BE COPIED OR REPRODUCED IN ANY FORM OR USED FOR ANY OTHER PURPOSE OTHER THAN THAT ORIGINALLY INTENDED WITHOUT THE WRITTEN PERMISSION OF AT&T				
Bar Scales 1:200 @ A1 1:400 @ A3		Date 01/11/23 04/11/23		
Description P6 UPDATED AS PER COS COMMENTS P5 UPDATED AS PER COS COMMENTS P4 UPDATED AS PER COS COMMENTS P3 UPDATED AS PER COS COMMENTS P2 UPDATED AS PER COS REQUEST P1 RESUBMITTED FOR APPROVAL		Date 23/02/24 20/02/24 19/02/24 31/01/24 01/11/23 04/11/23		